Save the pasta water

Arr: Hybris (Dom Flesta kallar mig gud)

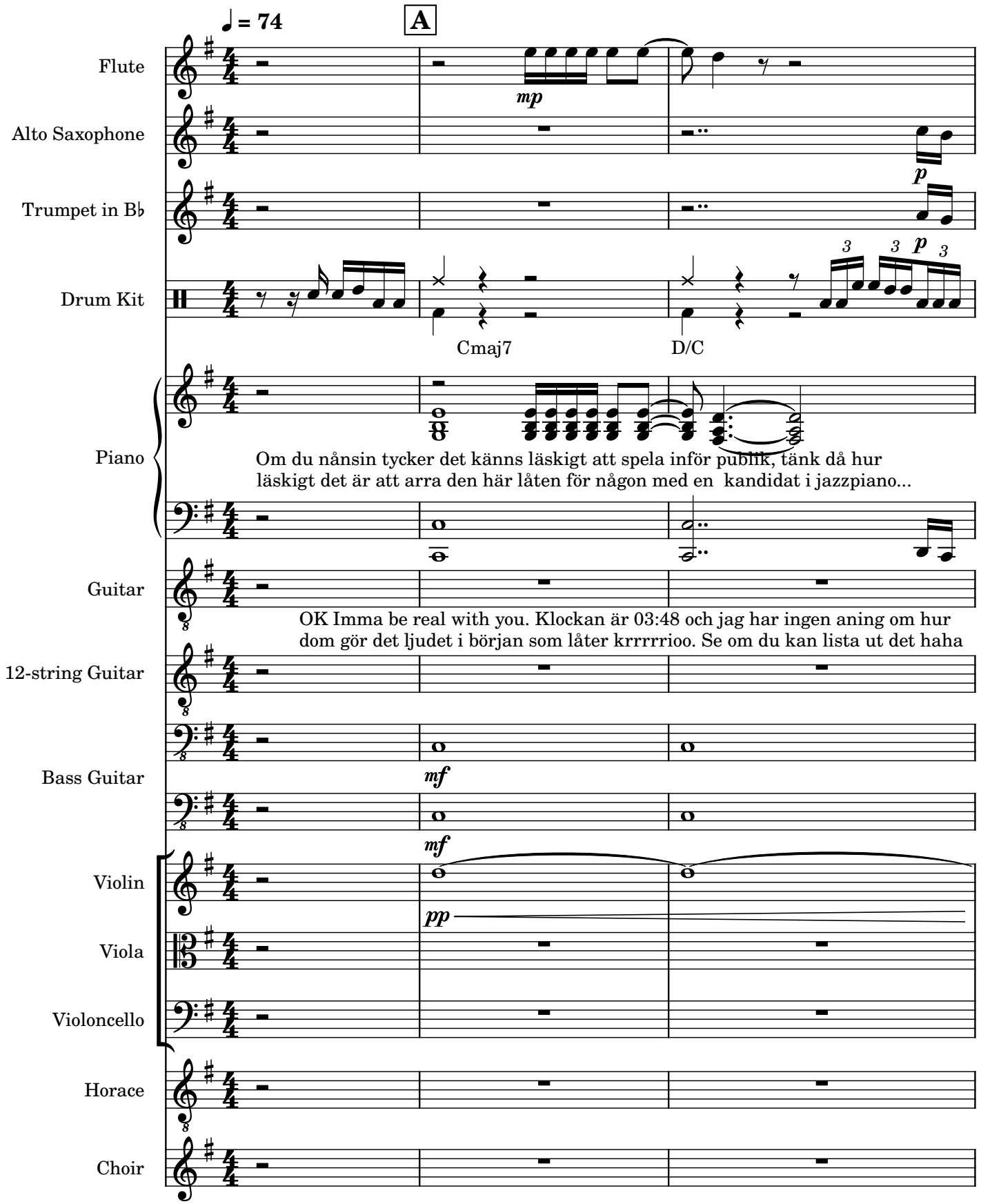

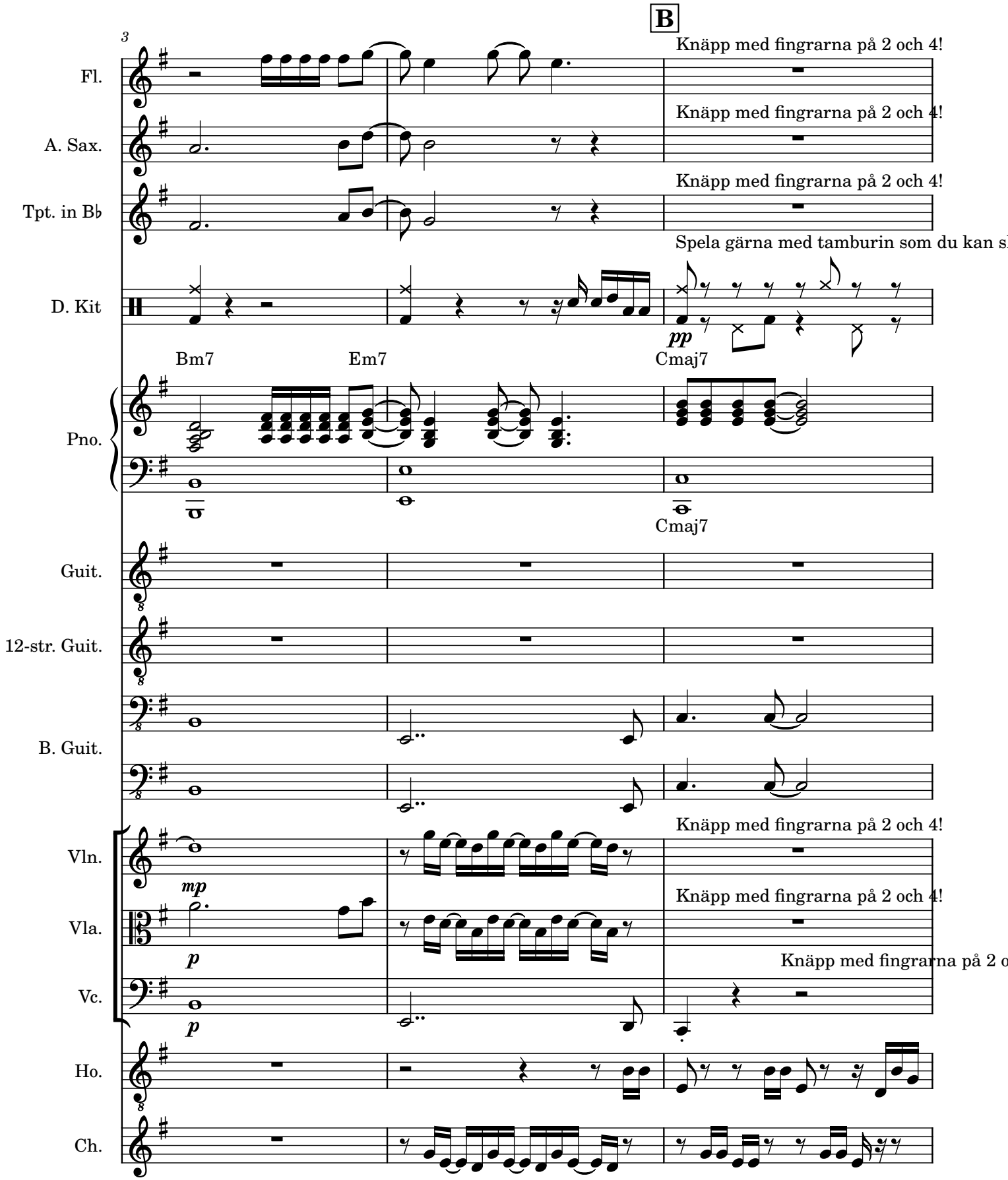
B
3
Fl.
Knäpp med fingrarna på 2 och 4!
A. Sax.
Knäpp med fingrarna på 2 och 4!
Tpt. in B♭
Knäpp med fingrarna på 2 och 4!
D. Kit
Spela gärna med tamburin som du kan s
pp
Bm7
Em7
Cmaj7
Pno.
Cmaj7
Guit.
12-str. Guit.
B. Guit.
Vln.
mp
Knäpp med fingrarna på 2 och 4!
Vla.
p
Knäpp med fingrarna på 2 o
Vc.
p
Ho.
Ch.

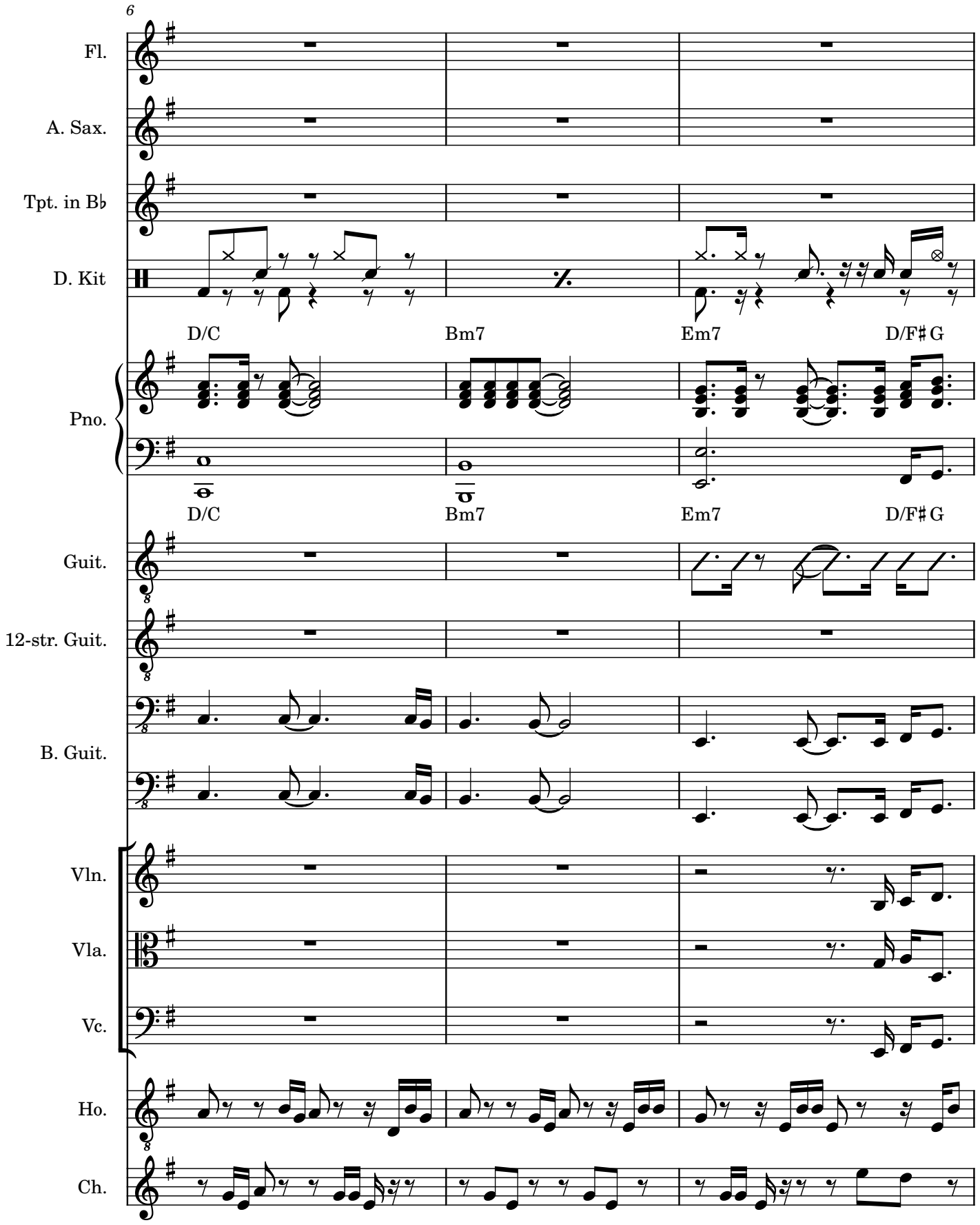
6
Fl.
A. Sax.
Tpt. in B♭
D. Kit
D/C
Bm7
Em7
D/F♯ G
Pno.
D/C
Bm7
Em7
D/F♯ G
Guit.
12-str. Guit.
B. Guit.
Vln.
Vla.
Vc.
Ho.
Ch.

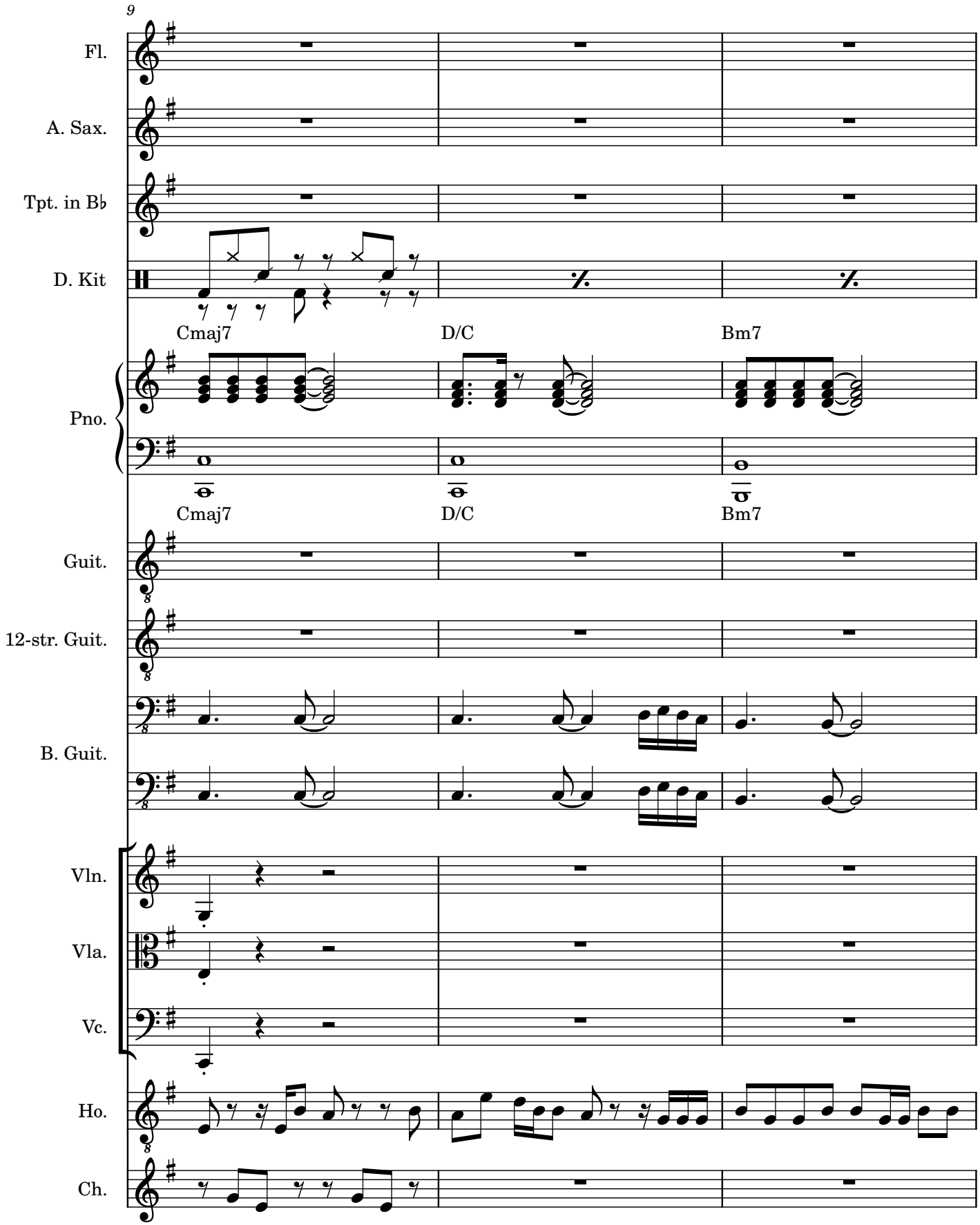
9
Fl.
A. Sax.
Tpt. in B♭
D. Kit
Cmaj7
D/C
Bm7
Pno.
Cmaj7
D/C
Bm7
Guit.
12-str. Guit.
B. Guit.
Vln.
Vla.
Vc.
Ho.
Ch.

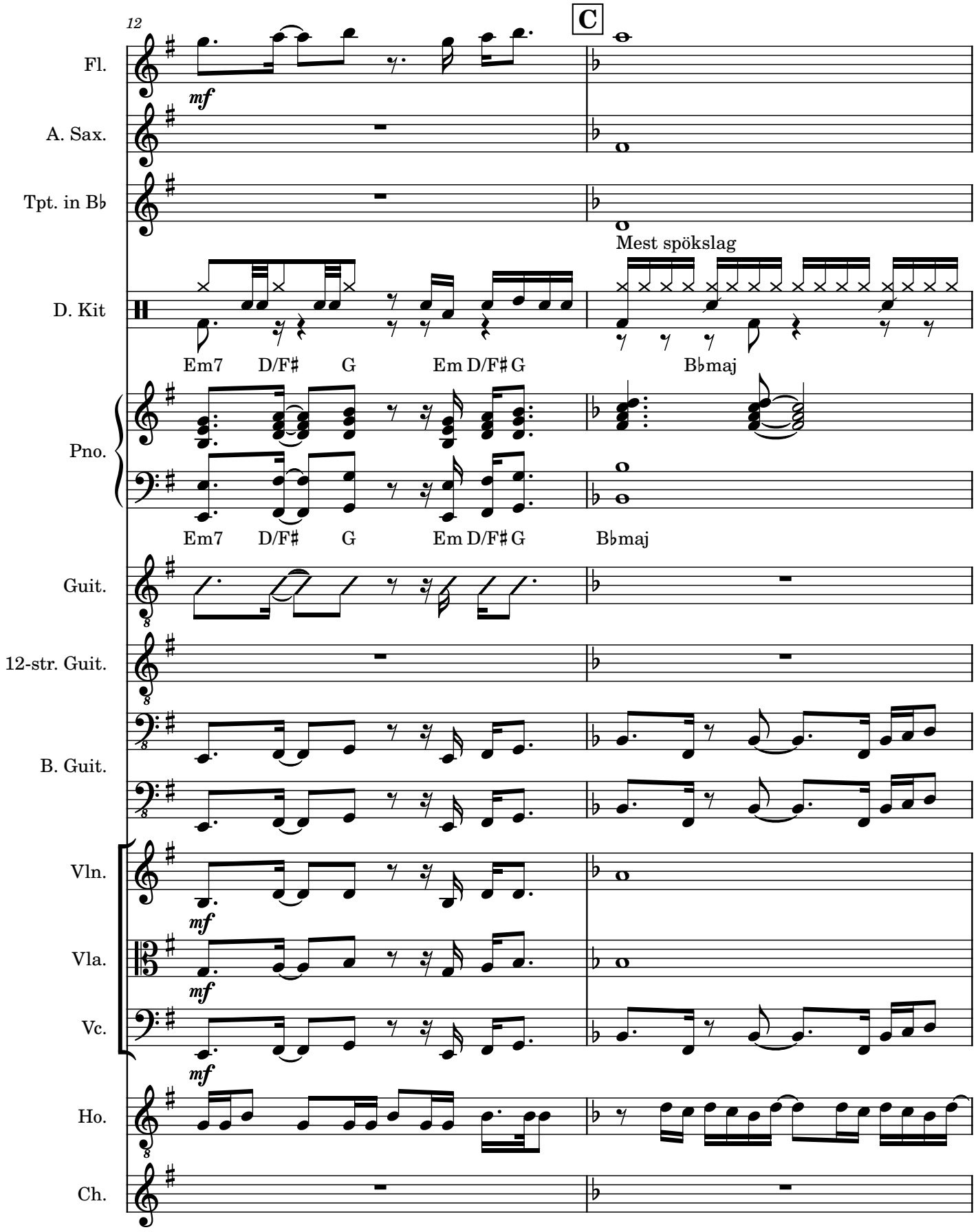
12
C
Fl.
mf
A. Sax.
Tpt. in B♭
Mest spökslag
D. Kit
Em7 D/F♯ G Em D/F♯ G B♭maj
Pno.
Em7 D/F♯ G Em D/F♯ G B♭maj
Guit.
12-str. Guit.
B. Guit.
Vln.
mf
Vla.
mf
Vc.
mf
Ho.
Ch.

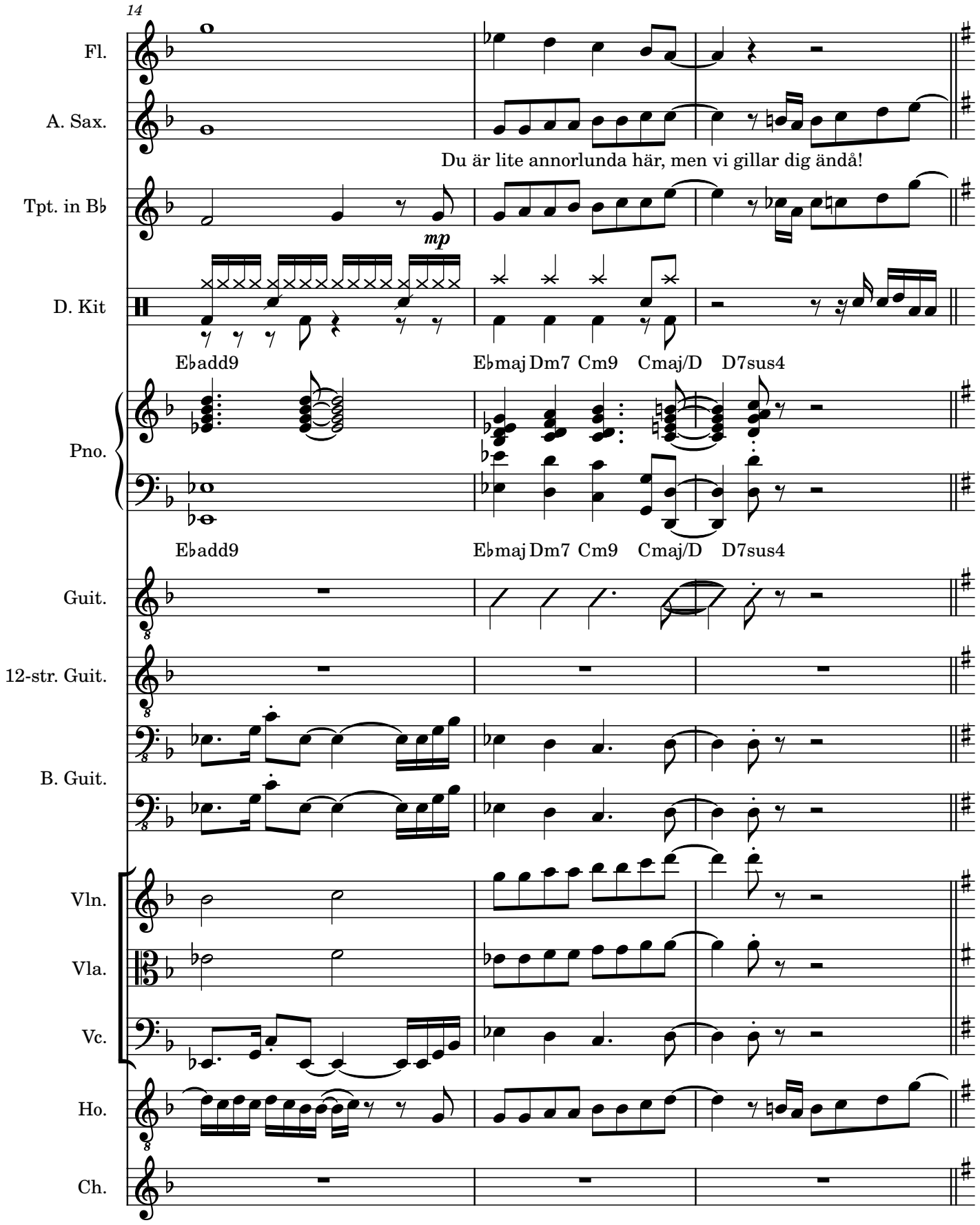
14
Fl.
A. Sax.
Du är lite annorlunda här, men vi gillar dig ändå!
Tpt. in B♭
mp
D. Kit
E♭add9
E♭maj Dm7 Cm9 Cmaj/D D7sus4
Pno.
E♭add9
E♭maj Dm7 Cm9 Cmaj/D D7sus4
Guit.
12-str. Guit.
B. Guit.
Vln.
Vla.
Vc.
Ho.
Ch.

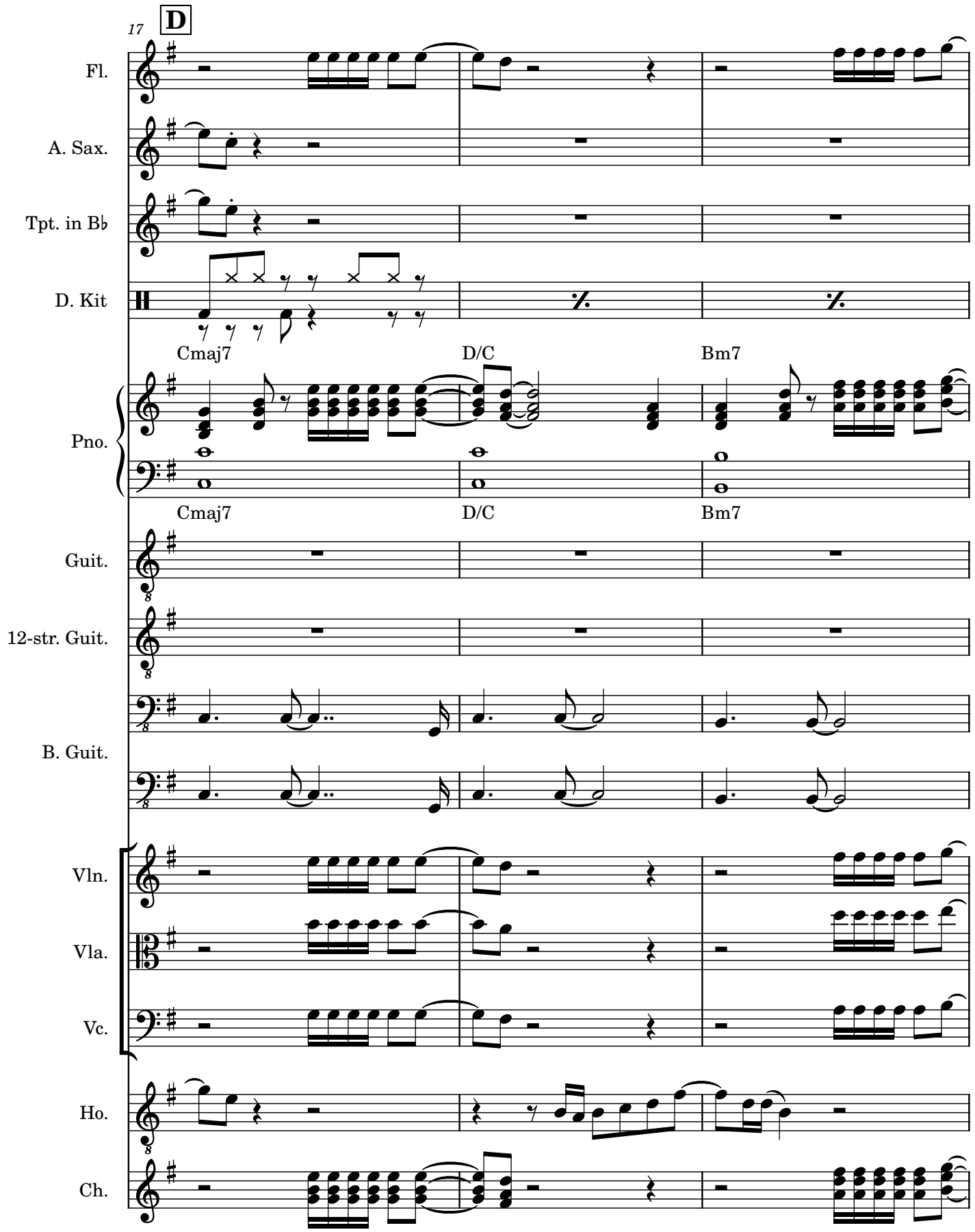
17
D
Fl.
A. Sax.
Tpt. in B♭
D. Kit
Cmaj7
D/C
Bm7
Pno.
Cmaj7
D/C
Bm7
Guit.
12-str. Guit.
B. Guit.
Vln.
Vla.
Vc.
Ho.
Ch.

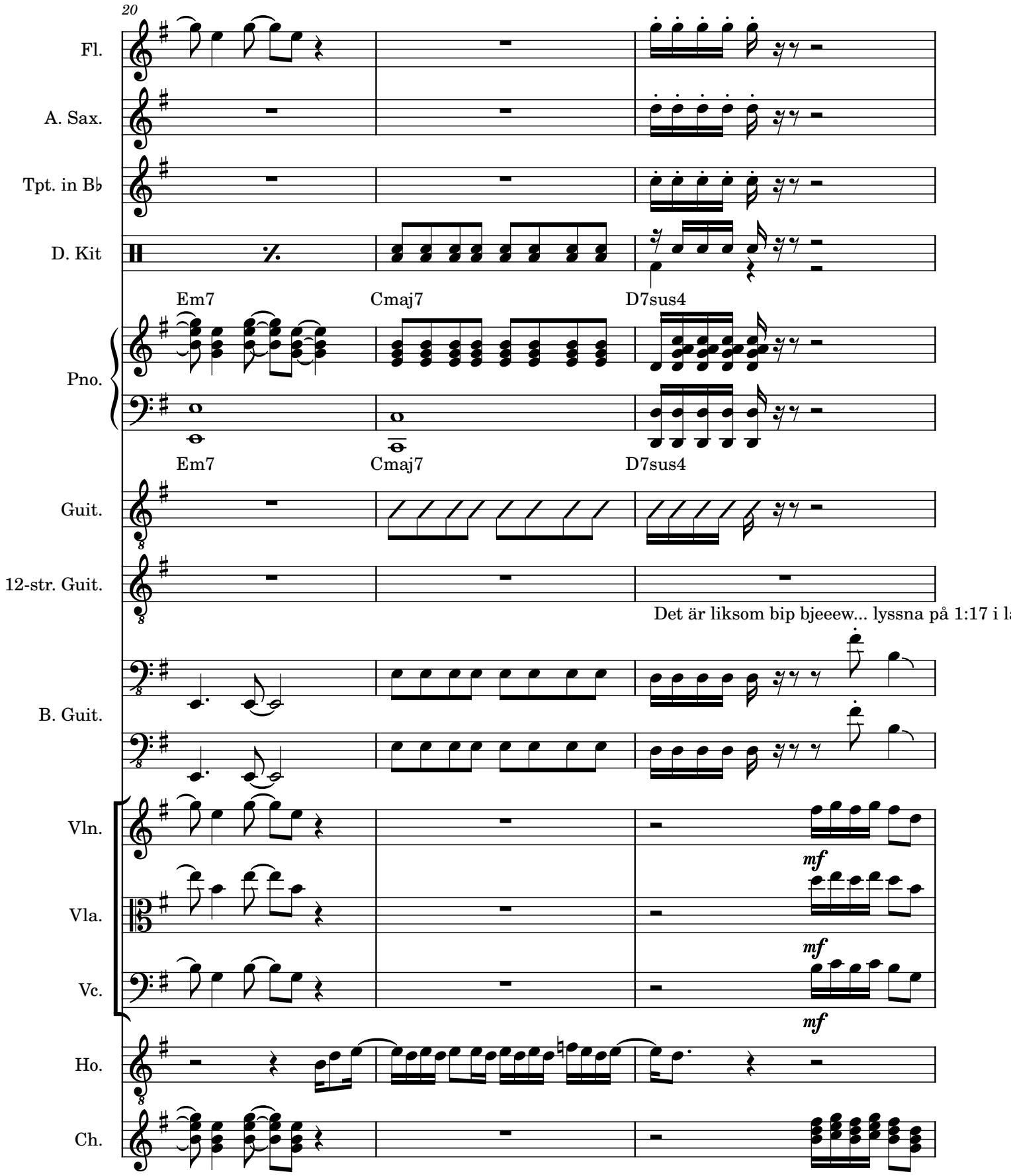
20
Fl.
A. Sax.
Tpt. in B♭
D. Kit
Em7
Cmaj7
D7sus4
Pno.
Em7
Cmaj7
D7sus4
Guit.
12-str. Guit.
Det är liksom bip bjeeew... lyssna på 1:17 i la
B. Guit.
Vln.
mf
Vla.
mf
Vc.
mf
Ho.
Ch.

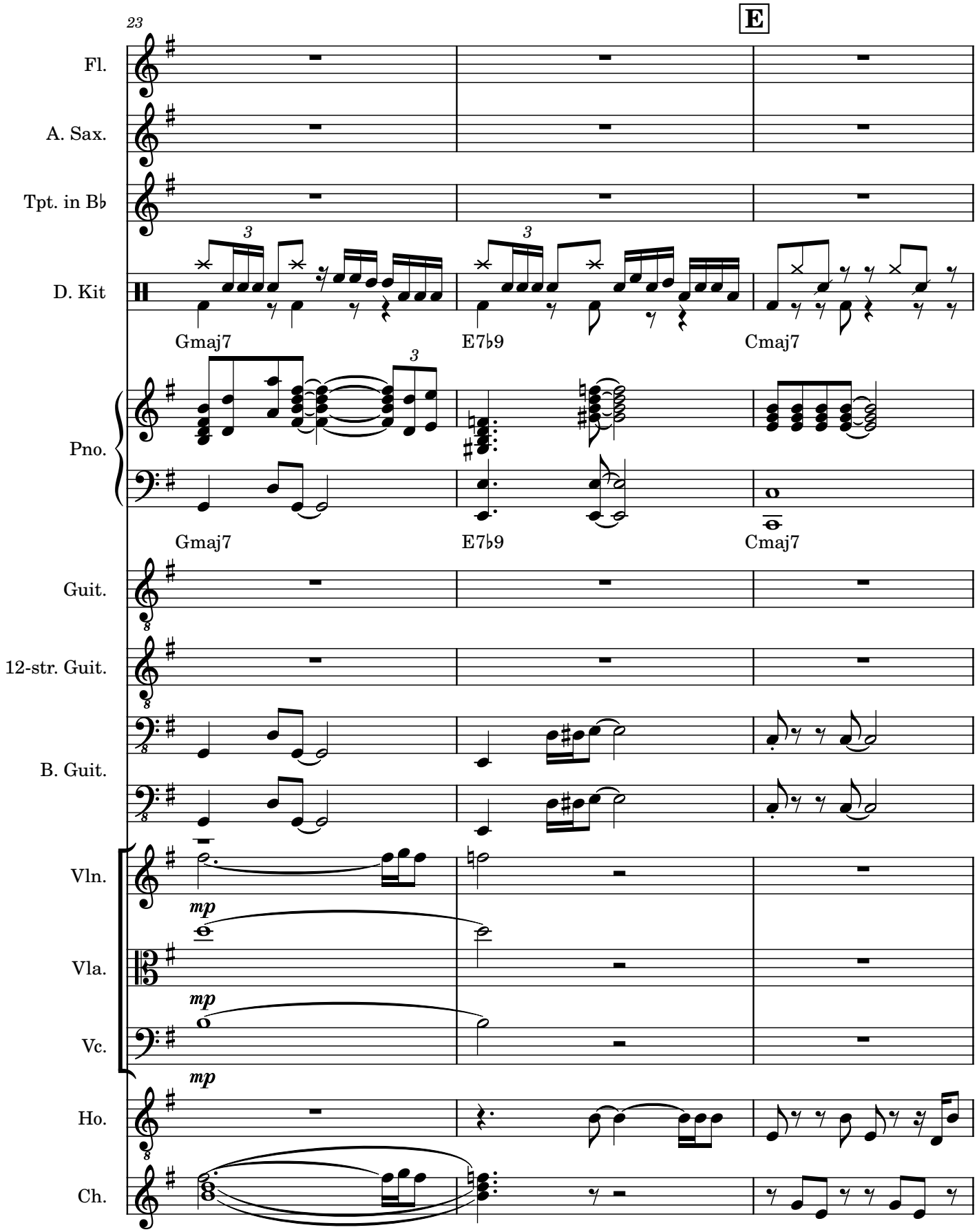
23
E
Fl.
A. Sax.
Tpt. in B♭
D. Kit
Gmaj7
E7♭9
Cmaj7
Pno.
Gmaj7
E7♭9
Cmaj7
Guit.
12-str. Guit.
B. Guit.
Vln.
mp
Vla.
mp
Vc.
mp
Ho.
Ch.

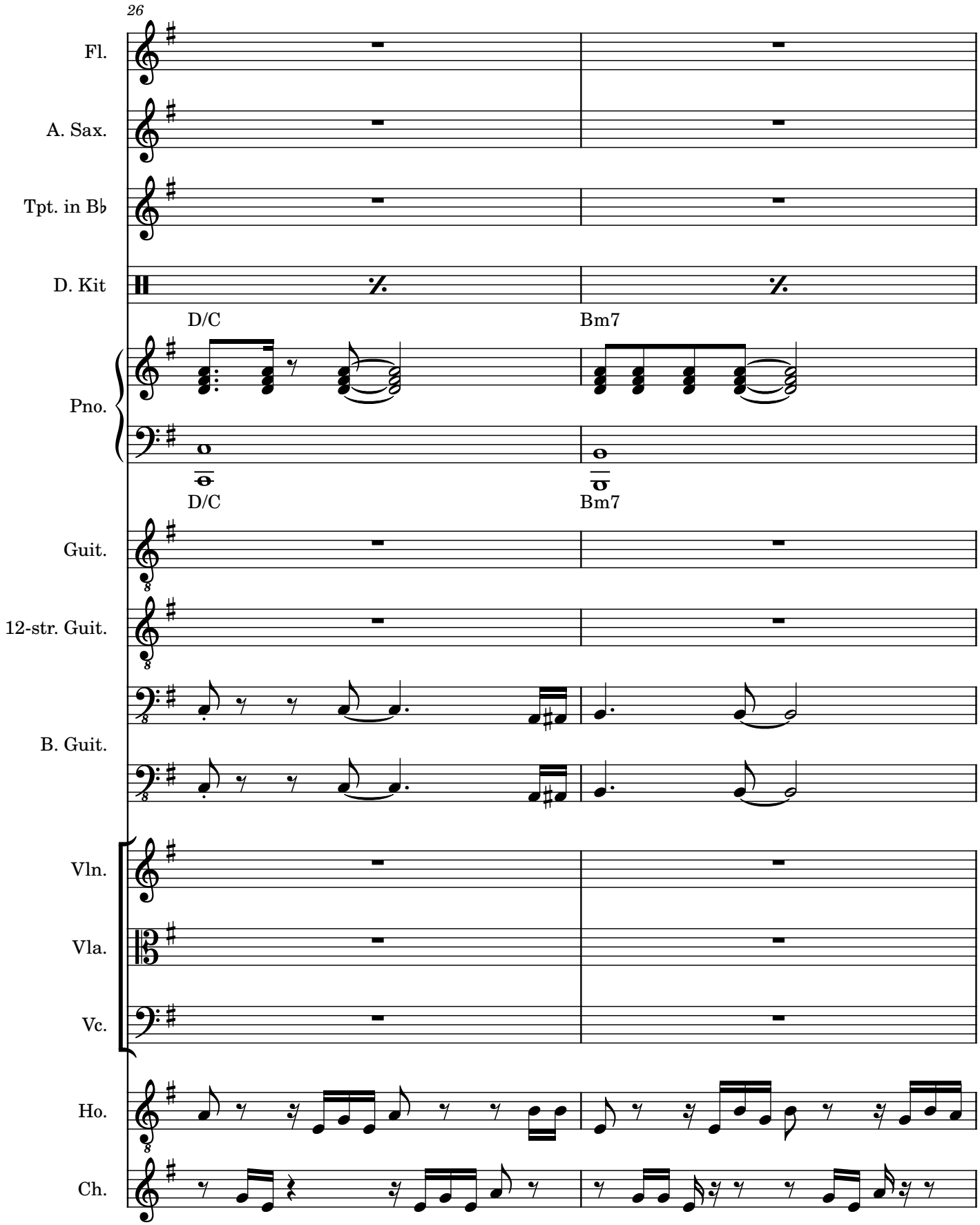
26
Fl.
A. Sax.
Tpt. in B♭
D. Kit
D/C
Bm7
Pno.
D/C
Bm7
Guit.
12-str. Guit.
B. Guit.
Vln.
Vla.
Vc.
Ho.
Ch.

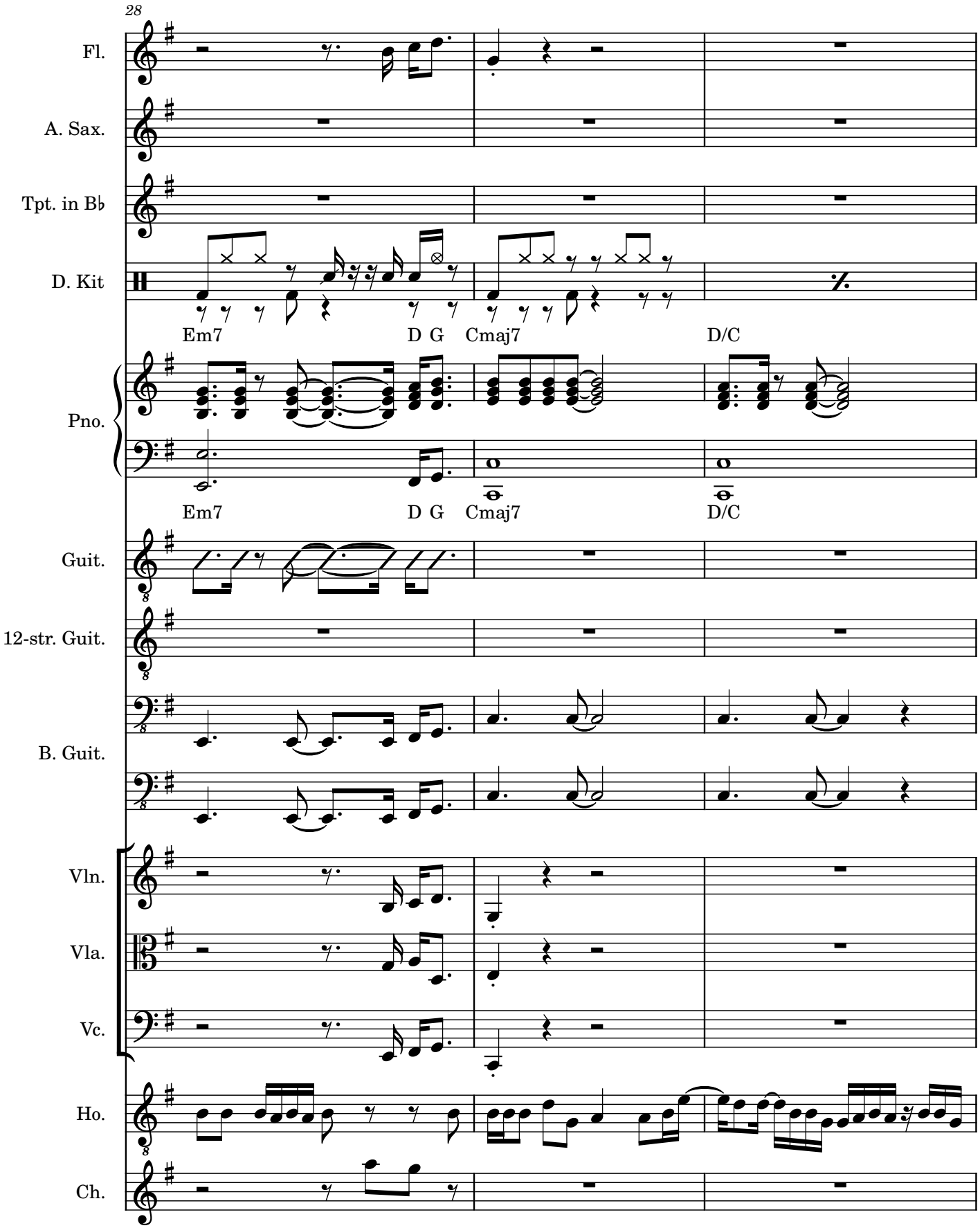
28
Fl.
A. Sax.
Tpt. in B♭
D. Kit
Em7
D G
Cmaj7
D/C
Pno.
Em7
D G
Cmaj7
D/C
Guit.
12-str. Guit.
B. Guit.
Vln.
Vla.
Vc.
Ho.
Ch.

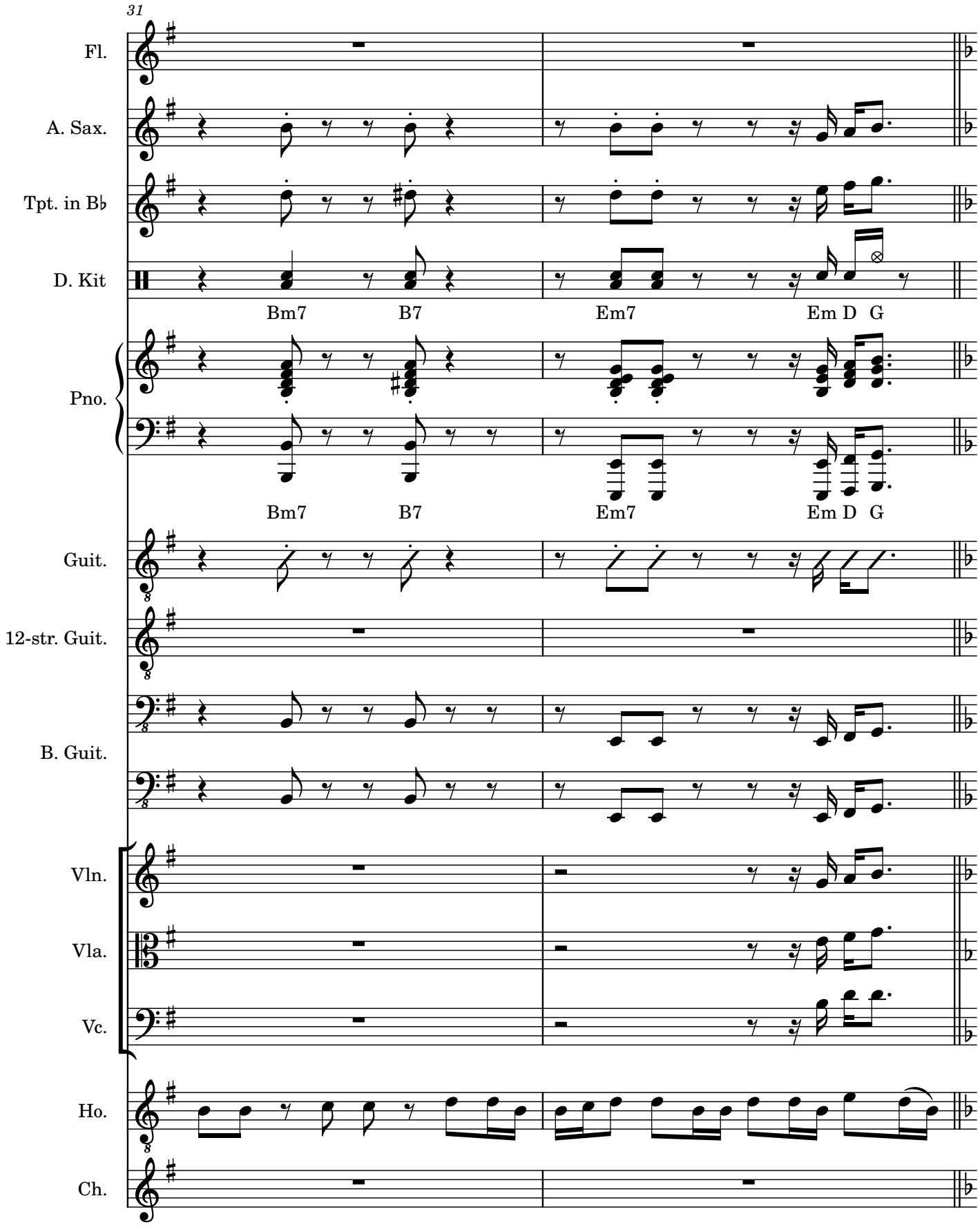
31
Fl.
A. Sax.
Tpt. in B♭
D. Kit
Bm7 B7 Em7 Em D G
Pno.
Bm7 B7 Em7 Em D G
Guit.
12-str. Guit.
B. Guit.
Vln.
Vla.
Vc.
Ho.
Ch.

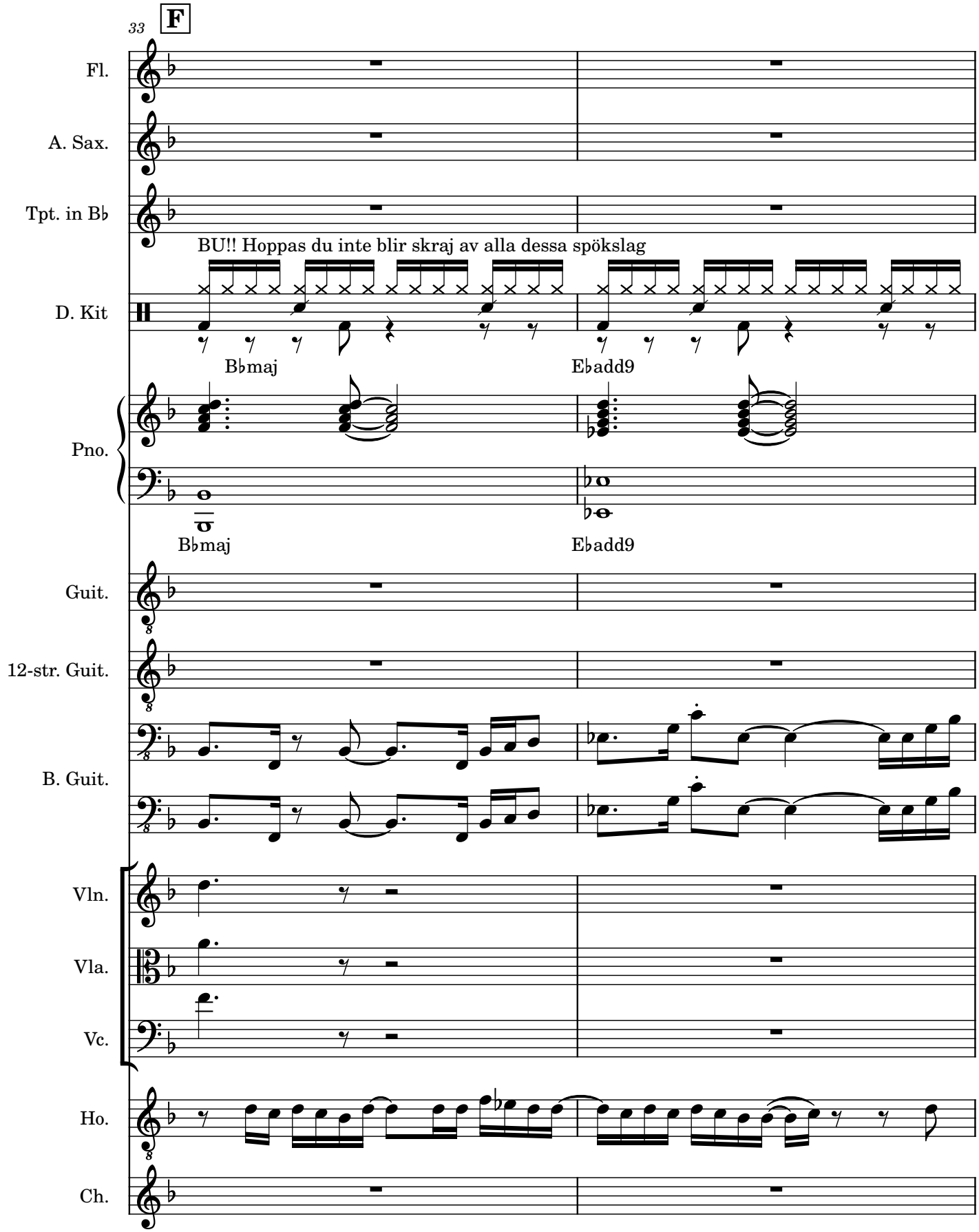
33
F
Fl.
A. Sax.
Tpt. in B♭
BU!! Hoppas du inte blir skraj av alla dessa spökslag
D. Kit
B♭maj
E♭add9
Pno.
B♭maj
E♭add9
Guit.
12-str. Guit.
B. Guit.
Vln.
Vla.
Vc.
Ho.
Ch.

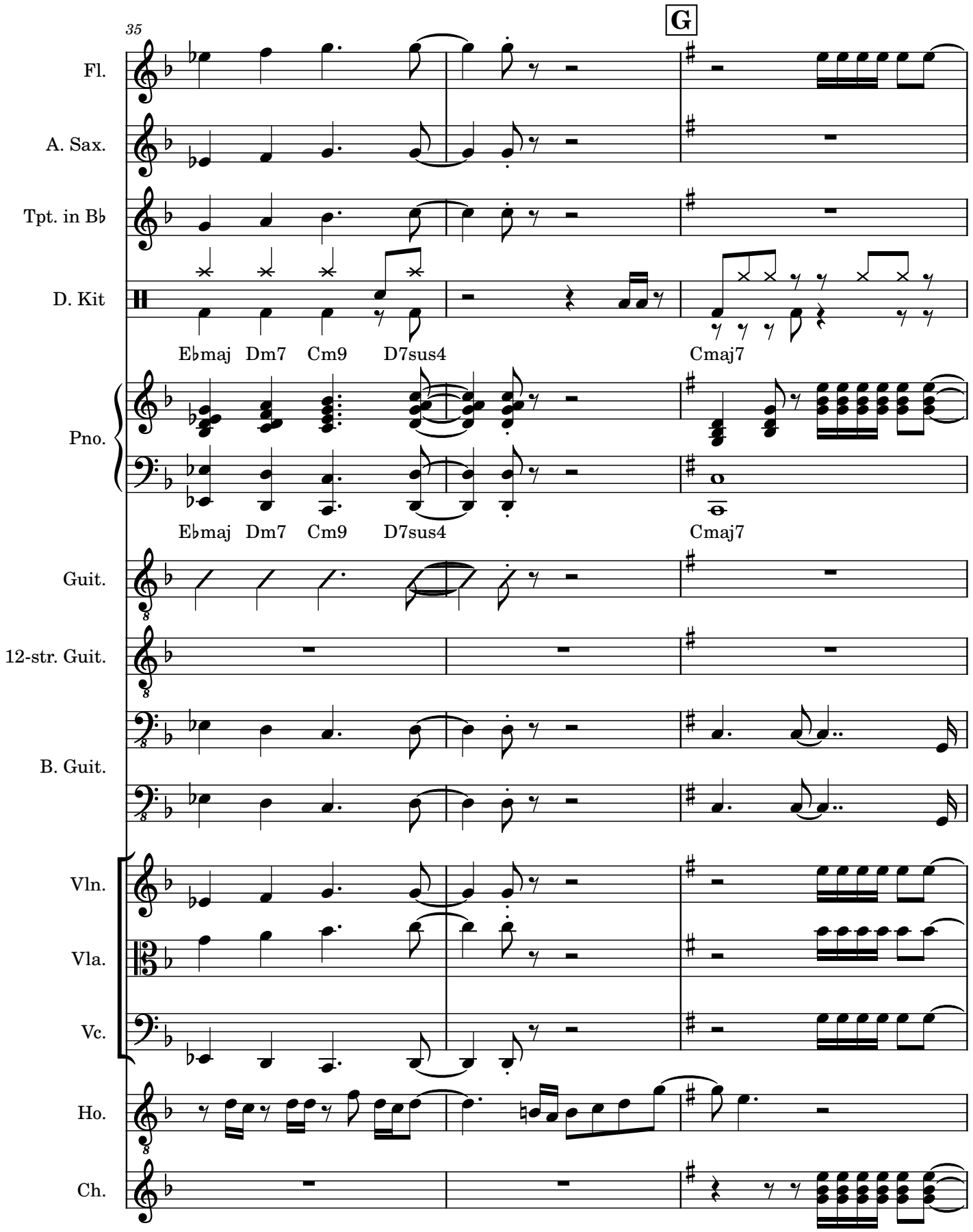
35
G
Fl.
A. Sax.
Tpt. in B♭
D. Kit
E♭maj Dm7 Cm9 D7sus4
Cmaj7
Pno.
E♭maj Dm7 Cm9 D7sus4
Cmaj7
Guit.
12-str. Guit.
B. Guit.
Vln.
Vla.
Vc.
Ho.
Ch.

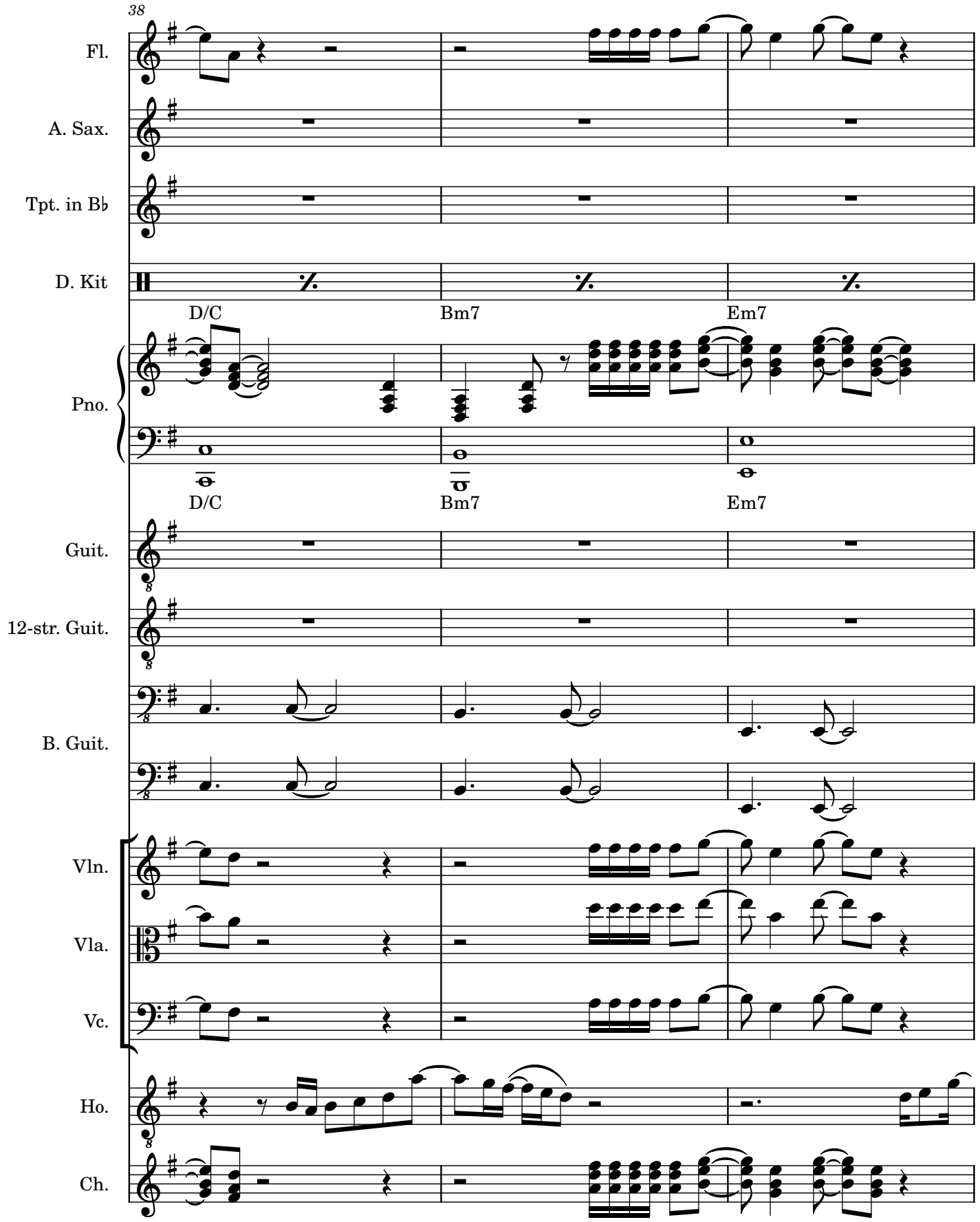
38
Fl.
A. Sax.
Tpt. in B♭
D. Kit
D/C
Bm7
Em7
Pno.
D/C
Bm7
Em7
Guit.
12-str. Guit.
B. Guit.
Vln.
Vla.
Vc.
Ho.
Ch.

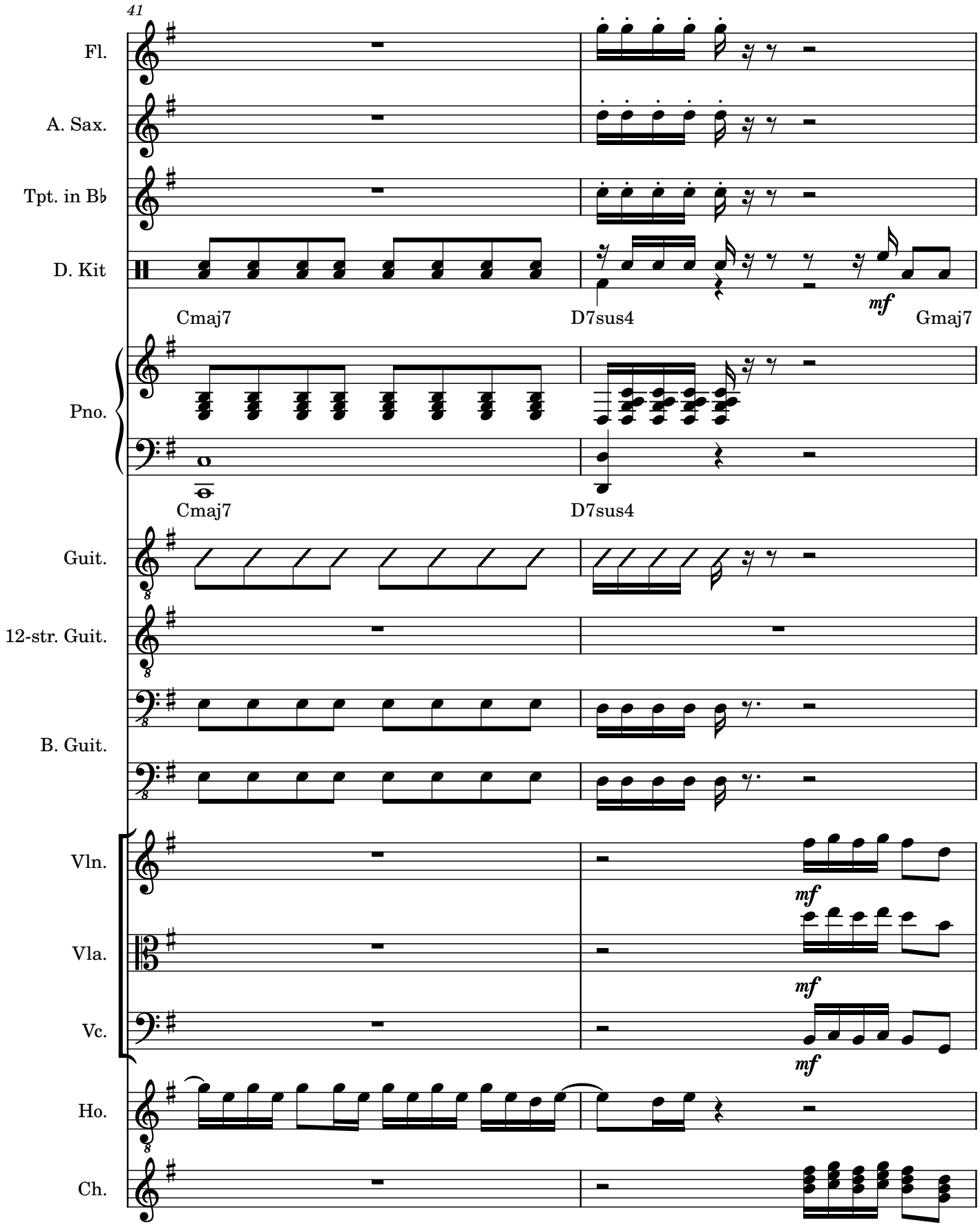
41
Fl.
A. Sax.
Tpt. in B♭
D. Kit
Cmaj7
D7sus4
mf
Gmaj7
Pno.
Cmaj7
D7sus4
Guit.
12-str. Guit.
B. Guit.
Vln.
mf
Vla.
mf
Vc.
mf
Ho.
Ch.

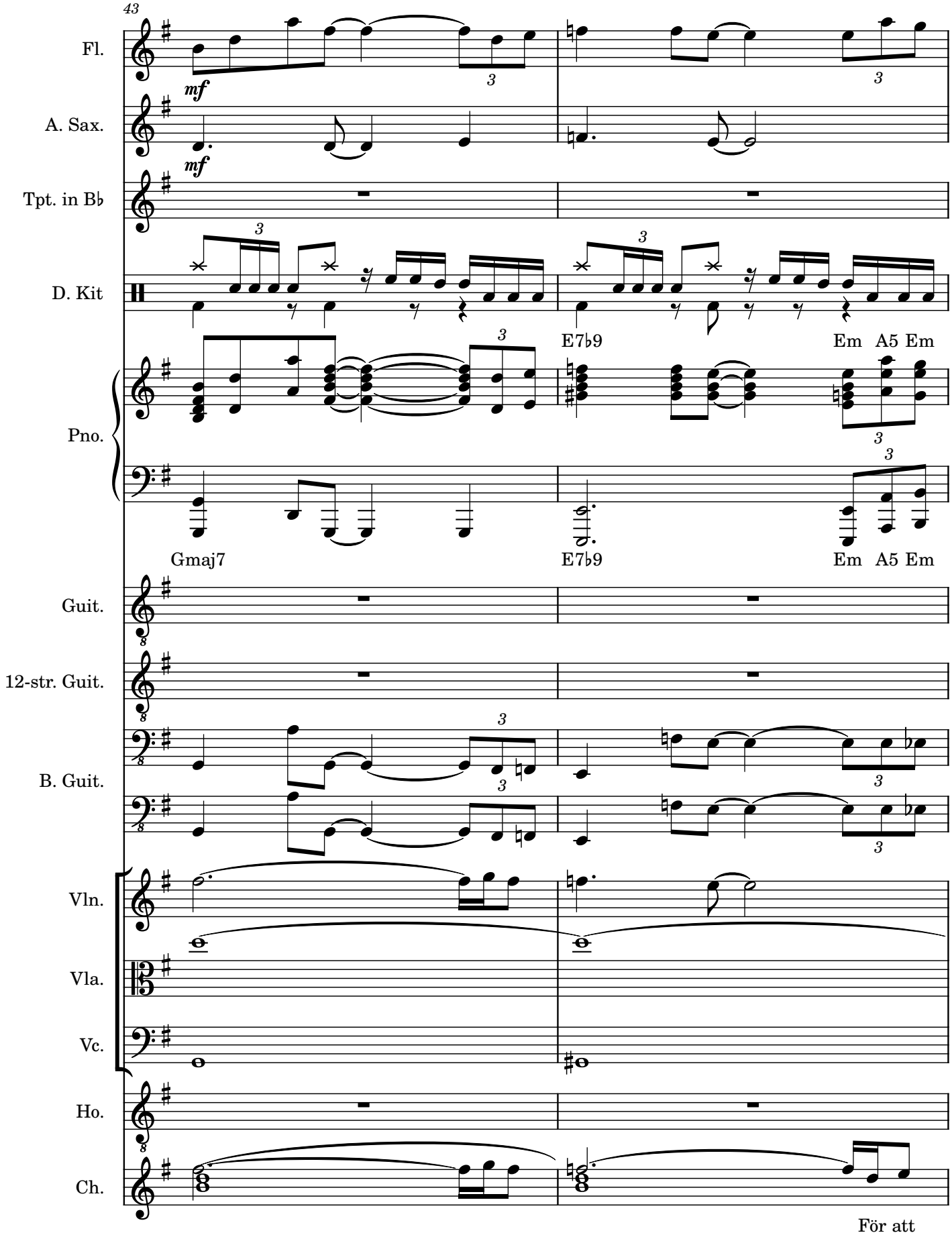
43
Fl.
mf
A. Sax.
mf
Tpt. in B♭
D. Kit
E7♭9
Em A5 Em
Pno.
Gmaj7
E7♭9
Em A5 Em
Guit.
12-str. Guit.
B. Guit.
Vln.
Vla.
Vc.
Ho.
Ch.
För att

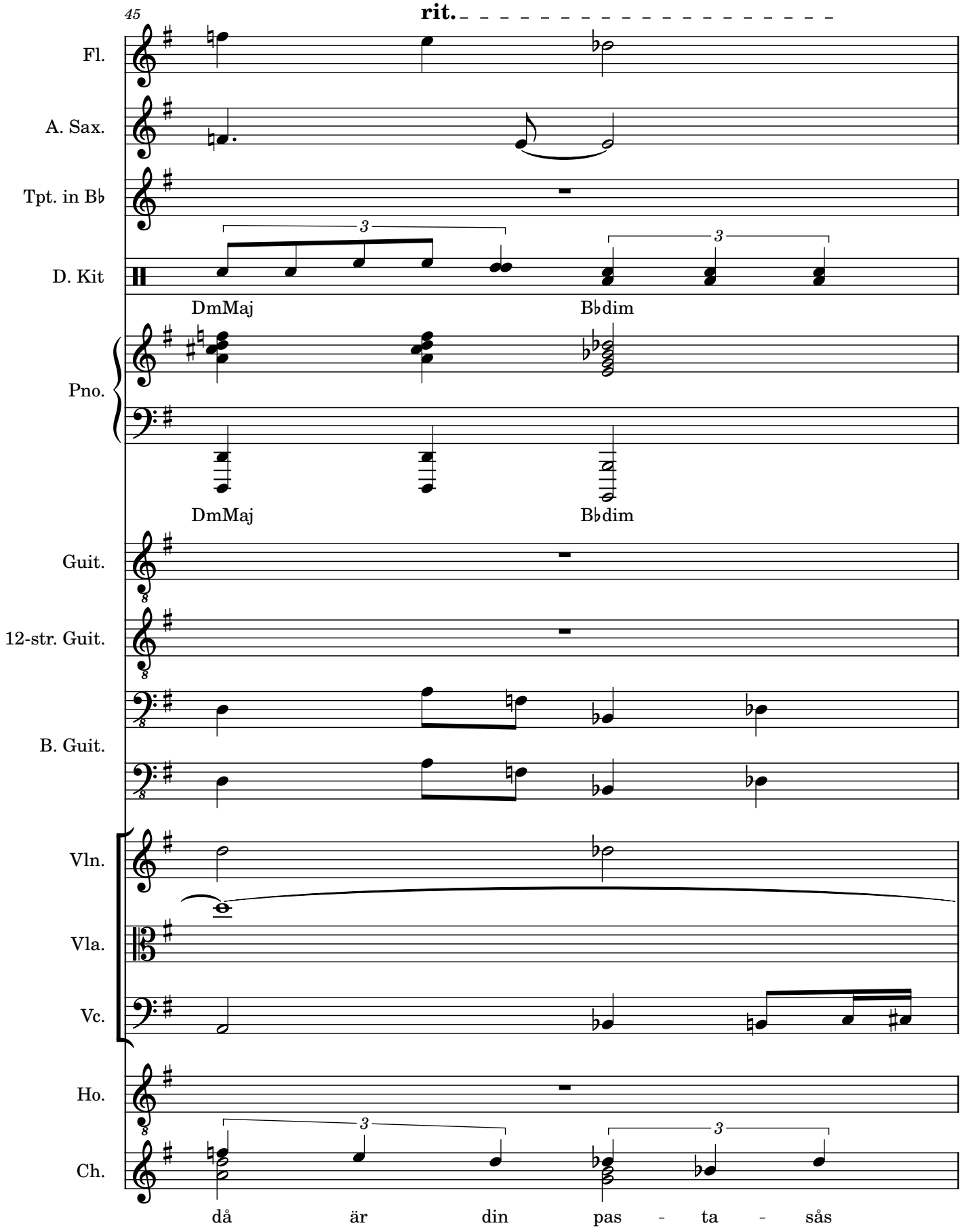
45
rit.
Fl.
A. Sax.
Tpt. in B♭
D. Kit
DmMaj
B♭dim
Pno.
DmMaj
B♭dim
Guit.
12-str. Guit.
B. Guit.
Vln.
Vla.
Vc.
Ho.
Ch.
då är din pas - ta - sås

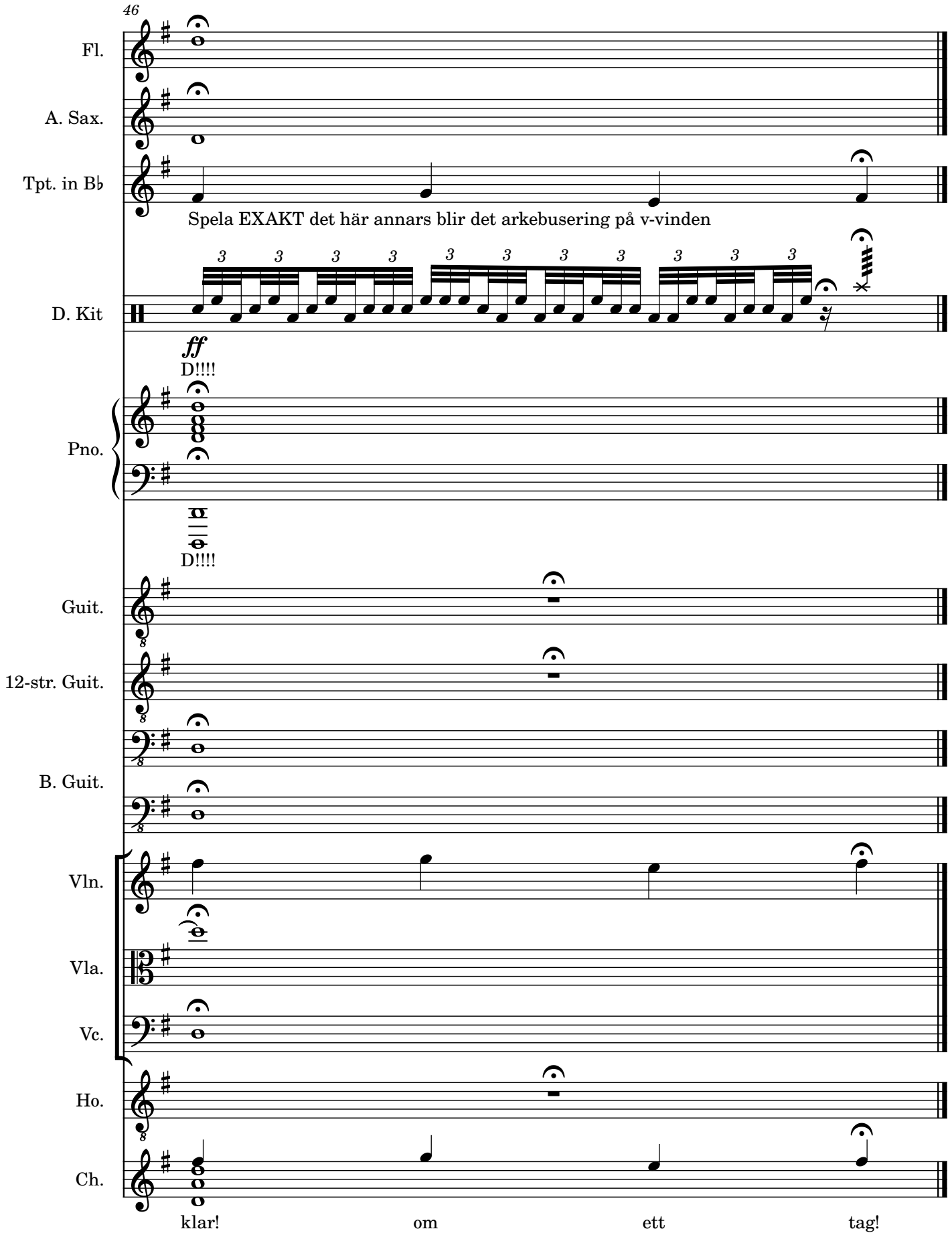
46
Fl.
A. Sax.
Tpt. in B♭
Spela EXAKT det här annars blir det arkebusering på v-vinden
D. Kit
ff
D!!!!
Pno.
D!!!!
Guit.
12-str. Guit.
B. Guit.
Vln.
Vla.
Vc.
Ho.
Ch.
klar!
om
ett
tag!